

#16,192



FILED FOR RECORD  
at 11:46 o'clock 2 M

JUN 23 2020

JENNIFER LINDENZWEIG  
County Clerk, Hunt County, TX  
By Jennifer Lindenzweig

301 N. Hillcrest  
Sulphur Springs, TX 75482

2000 I-30 E  
Greenville, TX 75402

108 W. Marble  
Wylie, TX 75098

Thursday, June 11, 2020

Office of County Commissioners  
Hunt County  
PO BOX 1097  
Greenville TX 75403

**Farmers Electric Cooperative Member: Eng project  
Service Order Number: 2020051108**

Greetings:

Farmers Electric Cooperative, Inc. is requesting permission to construct electrical power distribution facilities which will cross County Road 2668 which is located in Hunt County, Texas. This relocation is due to the road widening on CR 2668 at Magnolia Subdivision.

Site location map and construction sketches are enclosed. The construction sketch details the proposed work. All road crossings will have a minimum vertical clearance of 22 feet.

If you have any questions, please contact me at any time.

Sincerely,

*Frank Spataro*

Project Coordinator  
fspataro@farmersselectric.coop  
Phone 903-461-2452

Enclosures

---

County Approval Section:

Approved: \_\_\_\_\_ Denied: \_\_\_\_\_

Authorized Signature: \_\_\_\_\_ Date: \_\_\_\_\_

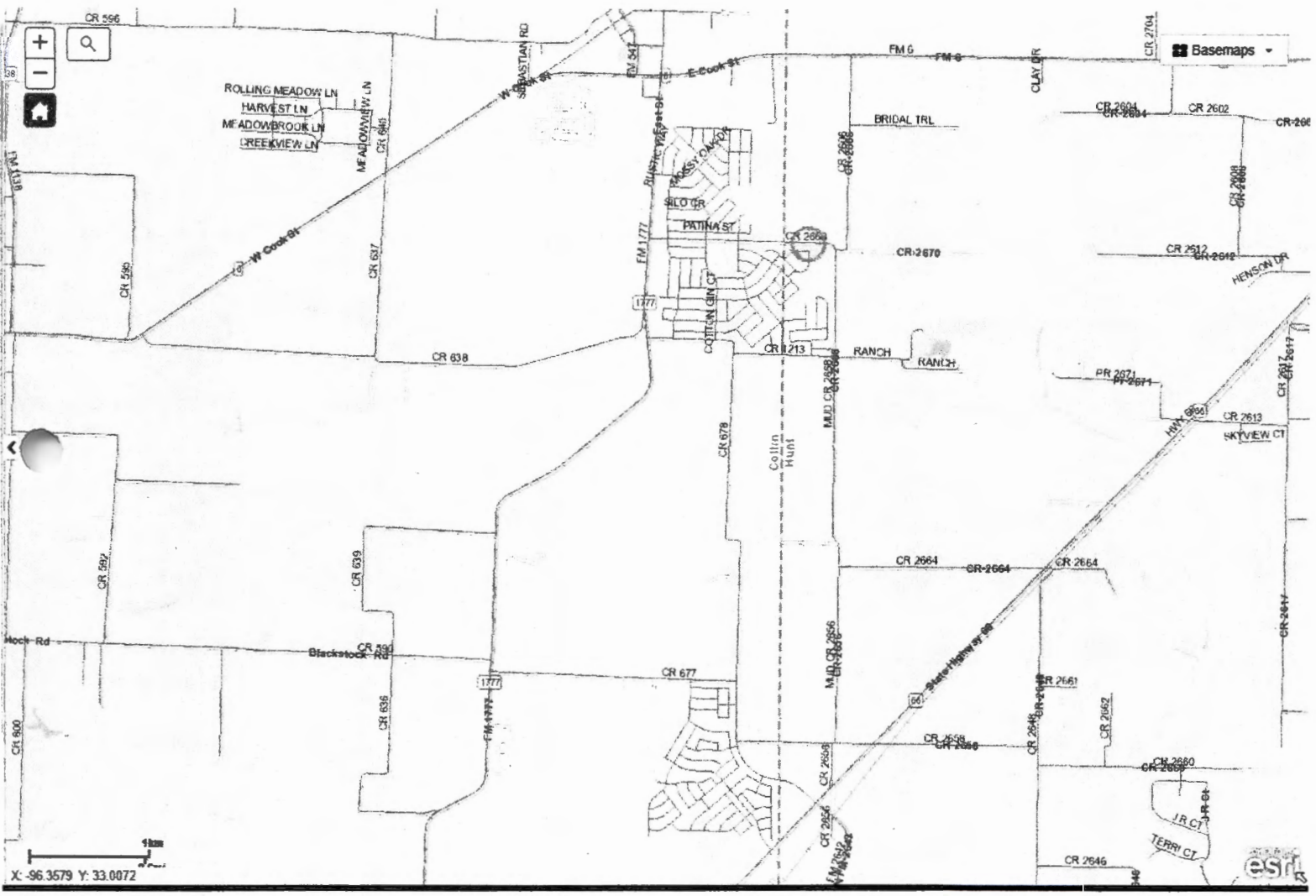

X: -96.3579 Y: 33.0072



MOVE LINE TO NORTH SIDE OF CR 2668. 1'-3' IN ROW.  
 RETIRE LINE ON SOUTH SIDE OF CR 2668 FOR ROAD WIDENING.

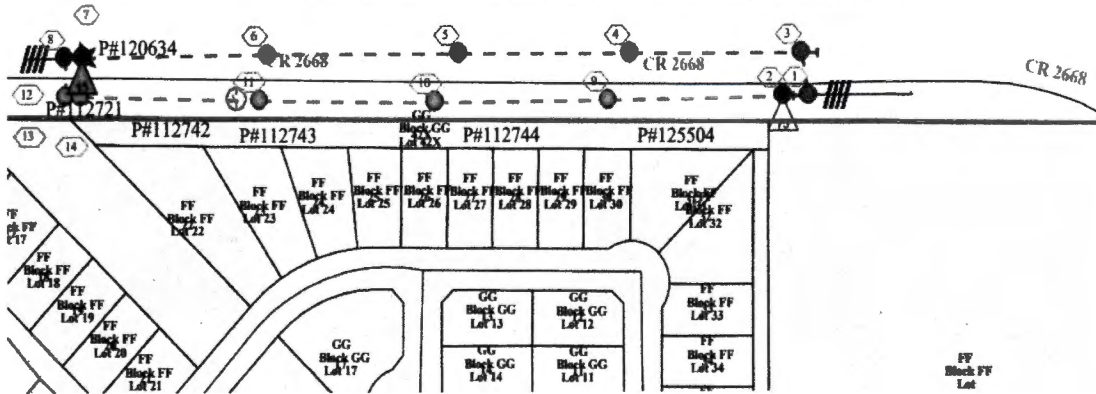

**Legend**

- Map not to scale. All dimensions are approximate. All utility lines are shown as per the utility company's records.
- POLE
  - ON TRANSFORMER
  - OFF TRANSFORMER
  - ON ELECTRIC LINE (OVERHEAD)
  - NEW ROW LINE
  - ON ELECTRIC LINE (UNDERGROUND)
  - UG SYMBOL
  - ON ELECTRIC LINE (OVERHEAD)
  - SINGLE PHASE
  - UG ELECTRIC LINE (UNDERGROUND)
  - W/ PHASE
  - METHOD TO BE BORROW LINE (OVERHEAD)
  - THREE PHASE
  - LOCATION ID

**Farmers Electric Cooperative**  
 Electric Design Prints

Designer: \_\_\_\_\_  
 Plotted: \_\_\_\_\_  
 Email: \_\_\_\_\_  
 Date: \_\_\_\_\_  
 Project: \_\_\_\_\_